VISIT…

LANZAROTE Caliente.COM

HUNTER

Words and Music by
Dido Armstrong and
Rollo Armstrong

♩= 92

N.C. | Cm7 | F7

1. With one light on in one room, I know you're
(2.) book and pain - ful look, the T. V.'s

Cm7 | F7 | Cm7

up when I get home. With one small step up - on the
on, the sound is down. One long pause, then you be -

F7 | Cm7 | F7

stair, I know your look when I get there. } If you were a
- gin, oh, look what the cat's brought in. }

© 1999 Warner/Chappell Music Ltd, London W6 8BS and BMG Music Publishing Ltd, London SW6 3JW

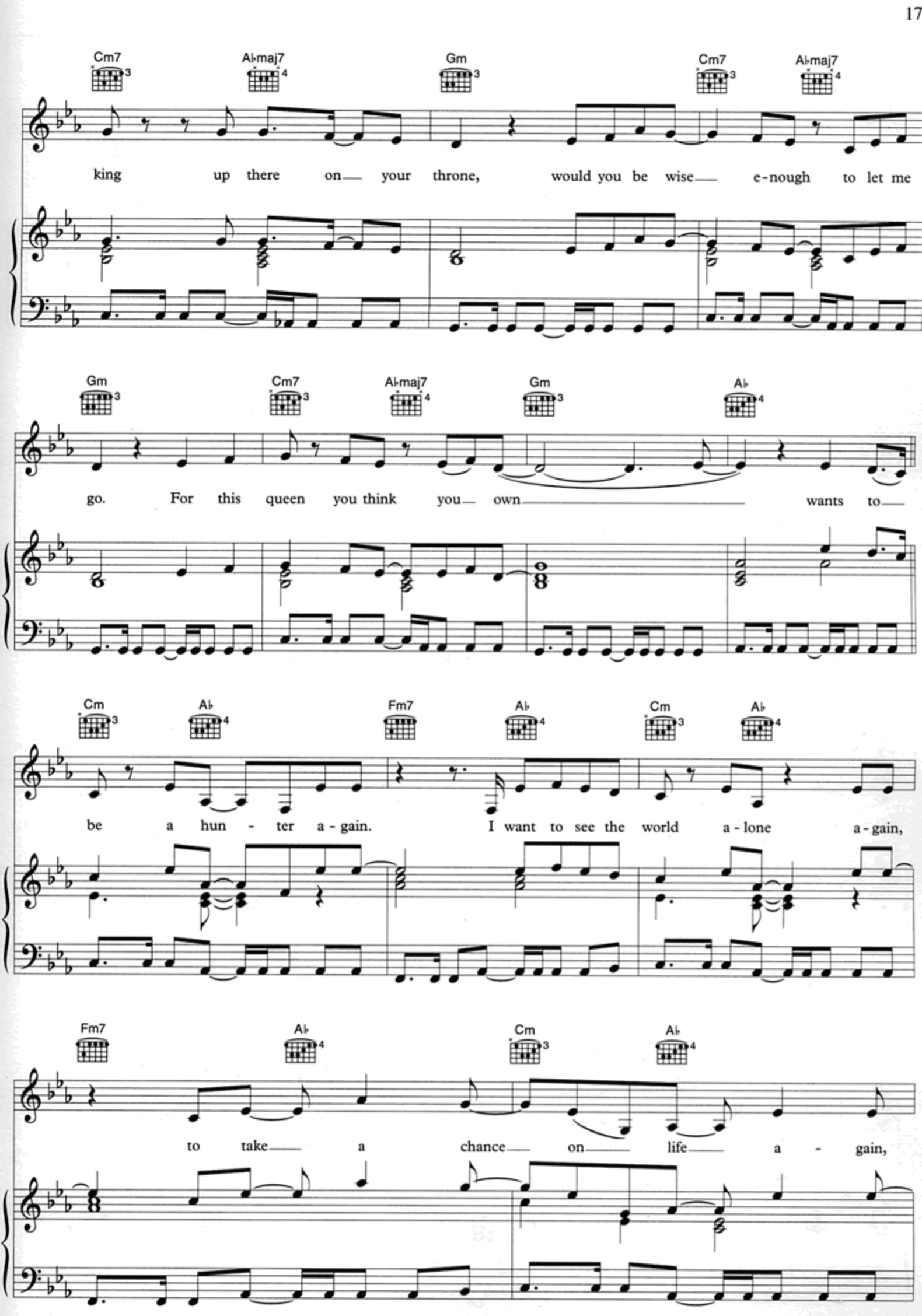
Cm7
A♭maj7
Gm
Cm7
A♭maj7
king up there on your throne, would you be wise e-nough to let me
Gm
Cm7
A♭maj7
Gm
A♭
go. For this queen you think you own wants to
Cm
A♭
Fm7
A♭
Cm
A♭
be a hun - ter a - gain. I want to see the world a - lone a - gain,
Fm7
A♭
Cm
A♭
to take a chance on life a - gain,

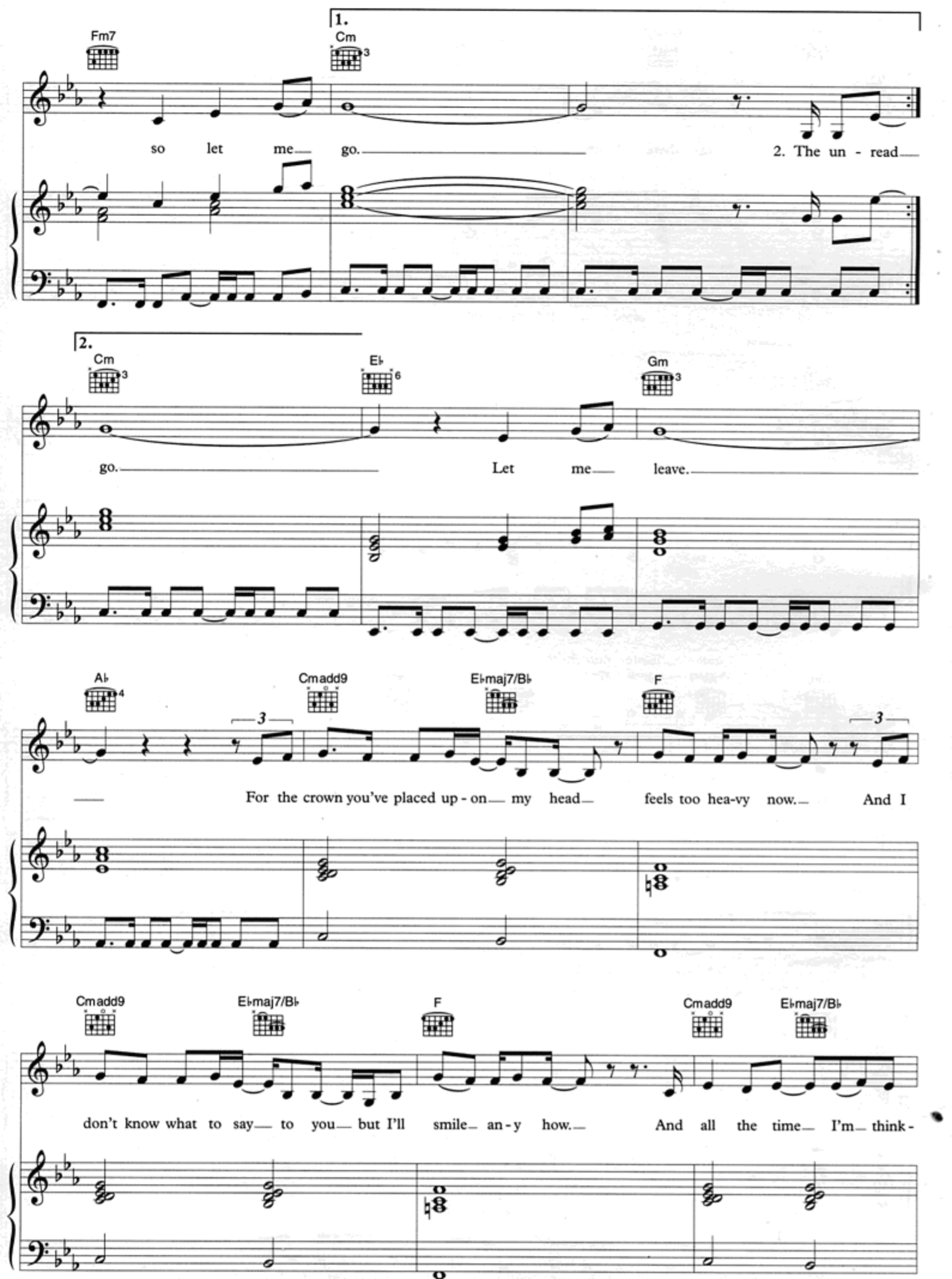
1.
Fm7
Cm
so let me go.
2. The un - read
2.
Cm
E♭
Gm
go.
Let me leave.
A♭
Cmadd9
E♭maj7/B♭
F
For the crown you've placed up - on my head feels too hea-vy now.
And I
Cmadd9
E♭maj7/B♭
F
Cmadd9
E♭maj7/B♭
don't know what to say to you but I'll smile an - y how.
And all the time I'm think -

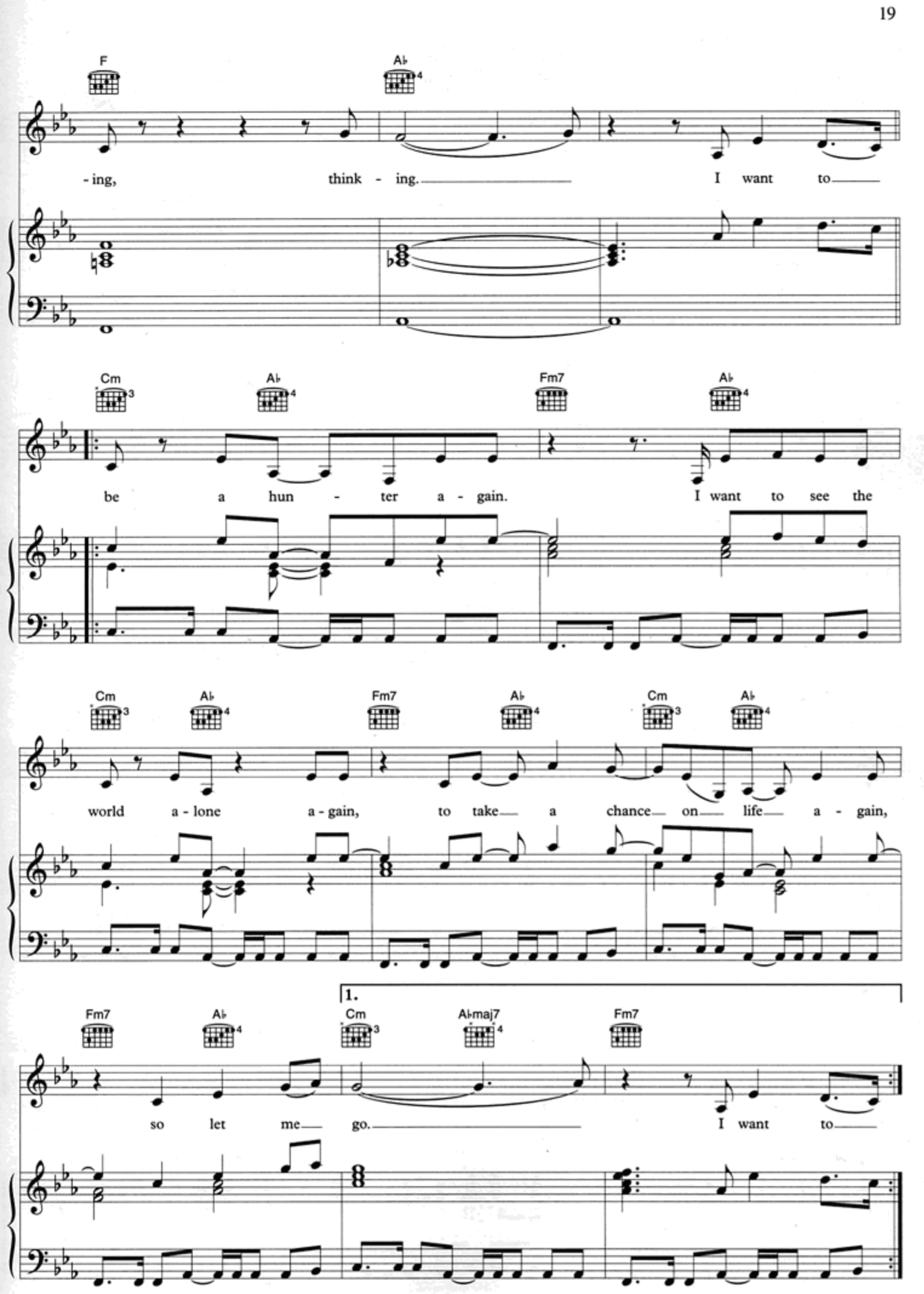
F
A♭
-ing, think - ing. I want to
Cm
A♭
Fm7
A♭
be a hun - ter a - gain. I want to see the
Cm
A♭
Fm7
A♭
Cm
A♭
world a - lone a - gain, to take a chance on life a - gain,
Fm7
A♭
1.
Cm
A♭maj7
Fm7
so let me go. I want to

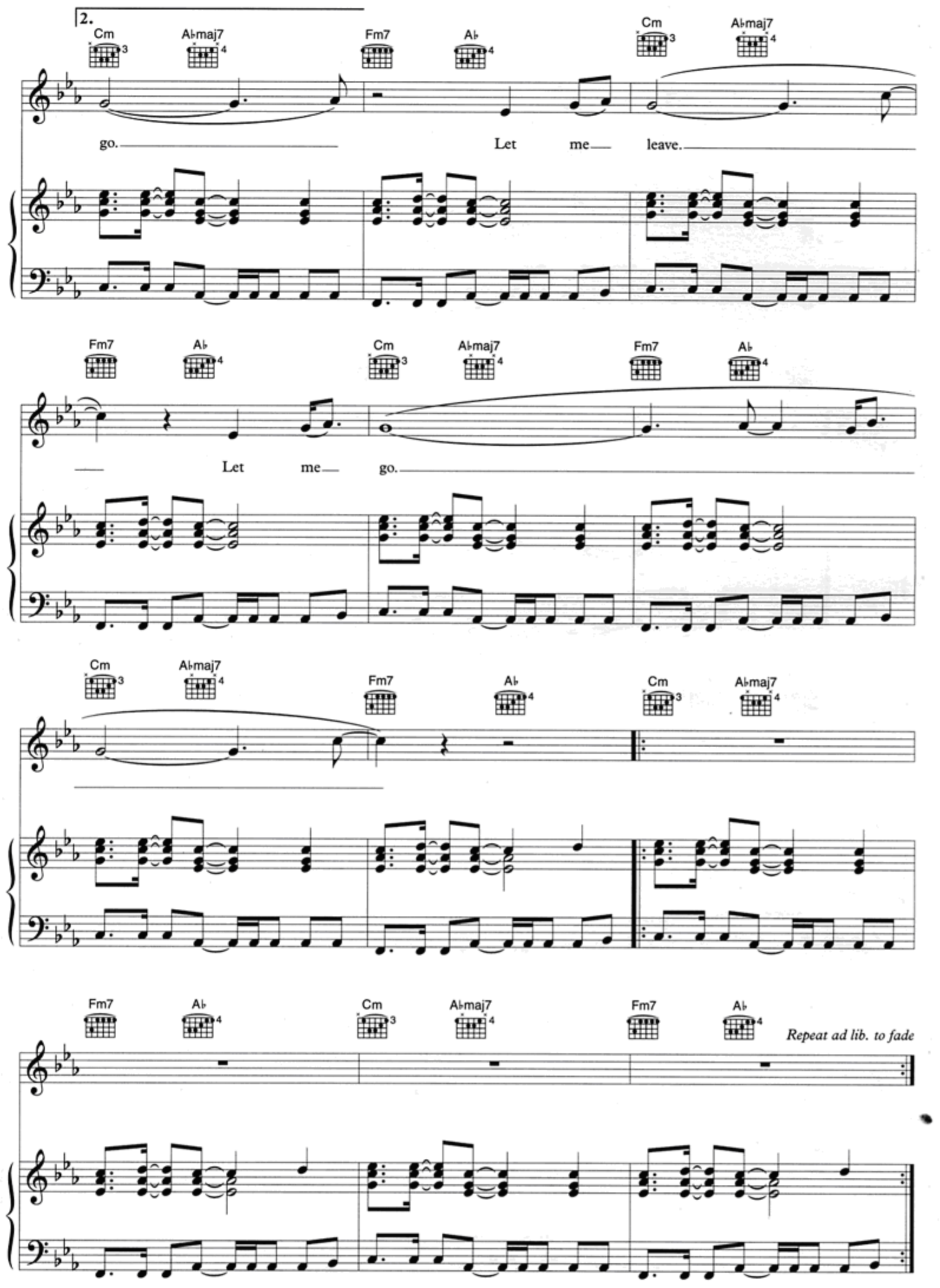
2.
Cm
A♭maj7
Fm7
A♭
go.
Let me leave.
Let me go.
Repeat ad lib. to fade